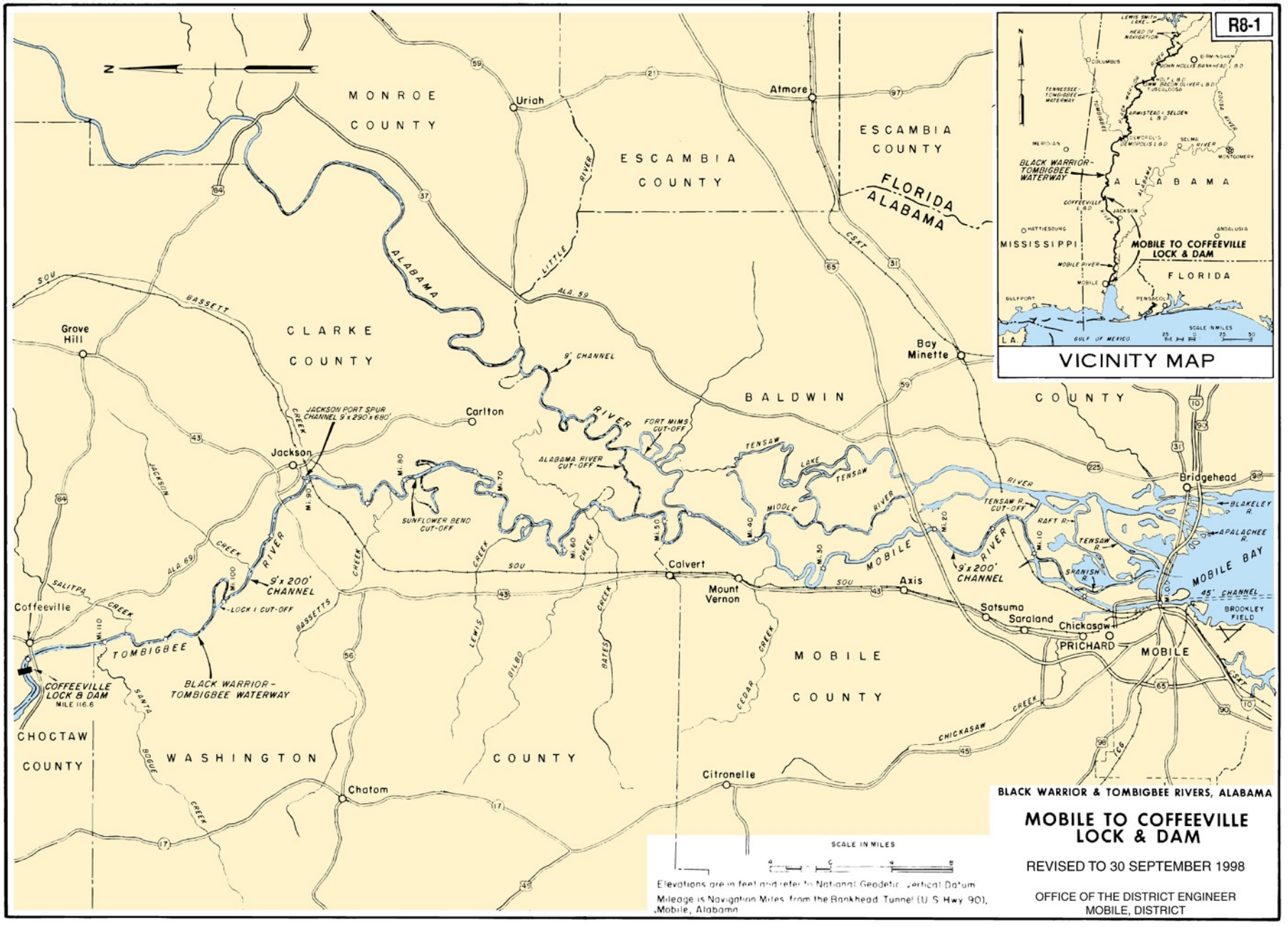

BLACK WARRIOR & TOMBIGBEE RIVERS, ALABAMA

MOBILE TO COFFEEVILLE LOCK & DAM

REVISED TO 30 SEPTEMBER 1998

OFFICE OF THE DISTRICT ENGINEER
MOBILE, DISTRICT